

Front
1 : 50

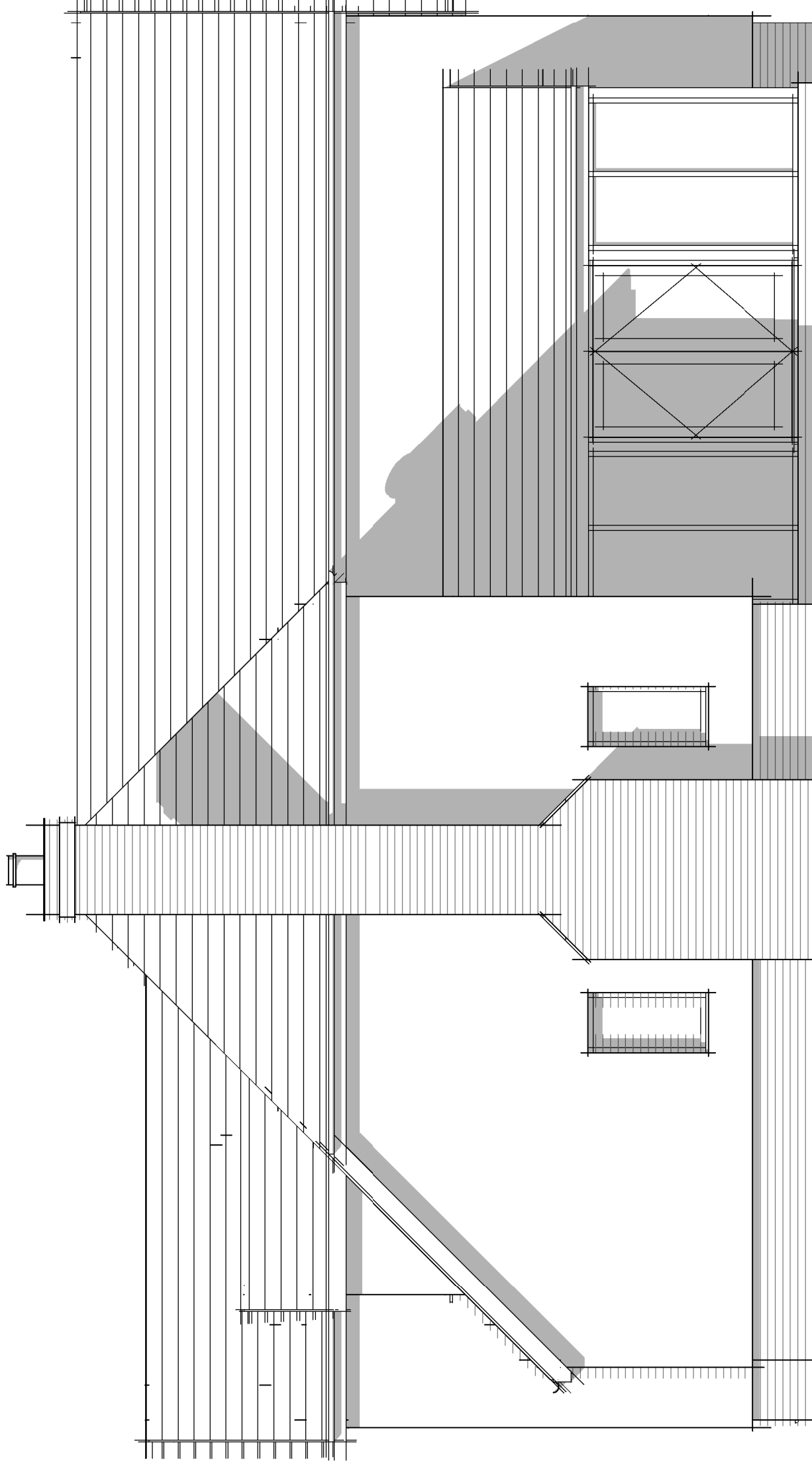

Side 1
1 : 50

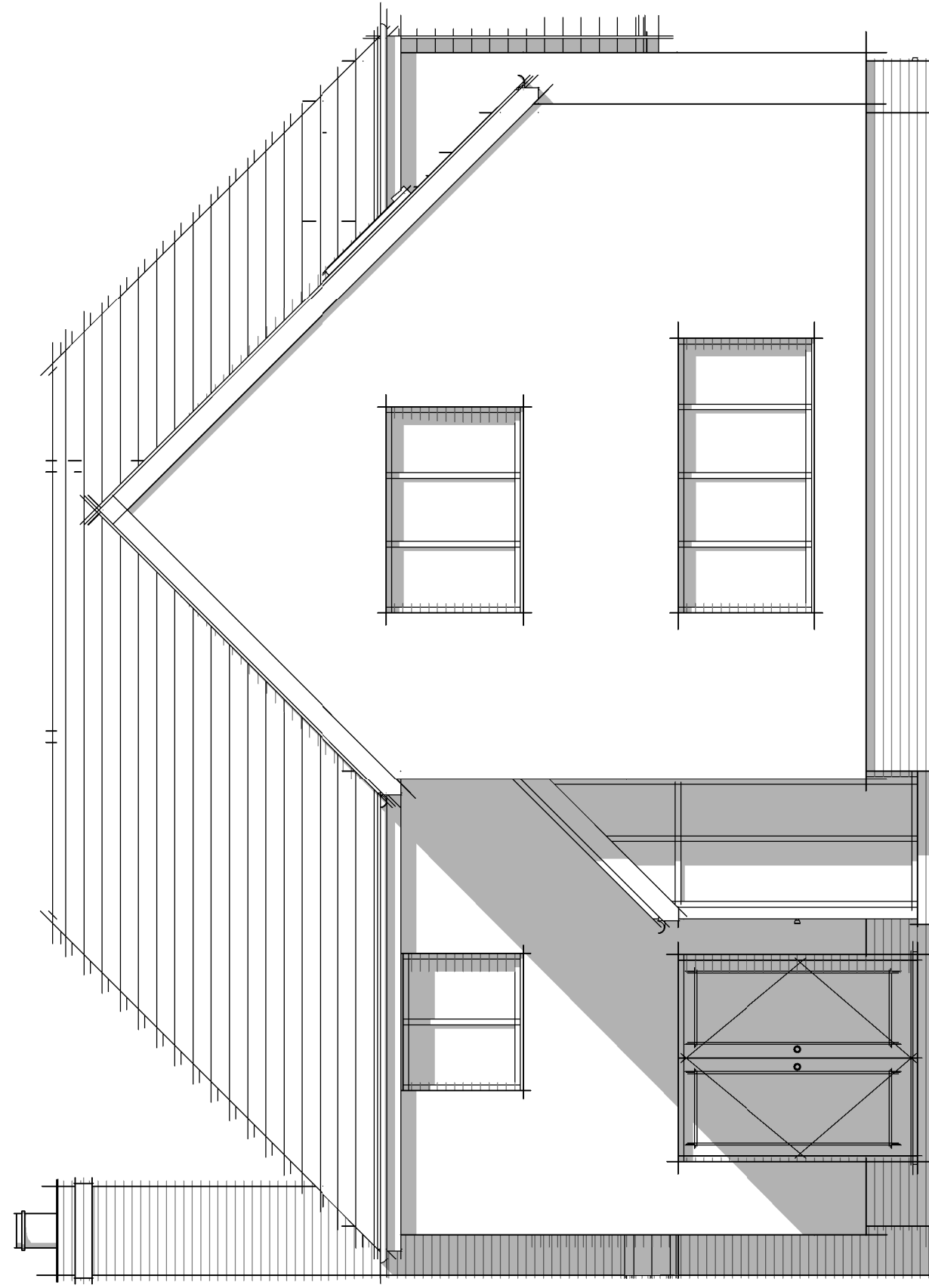

Rear
1 : 50

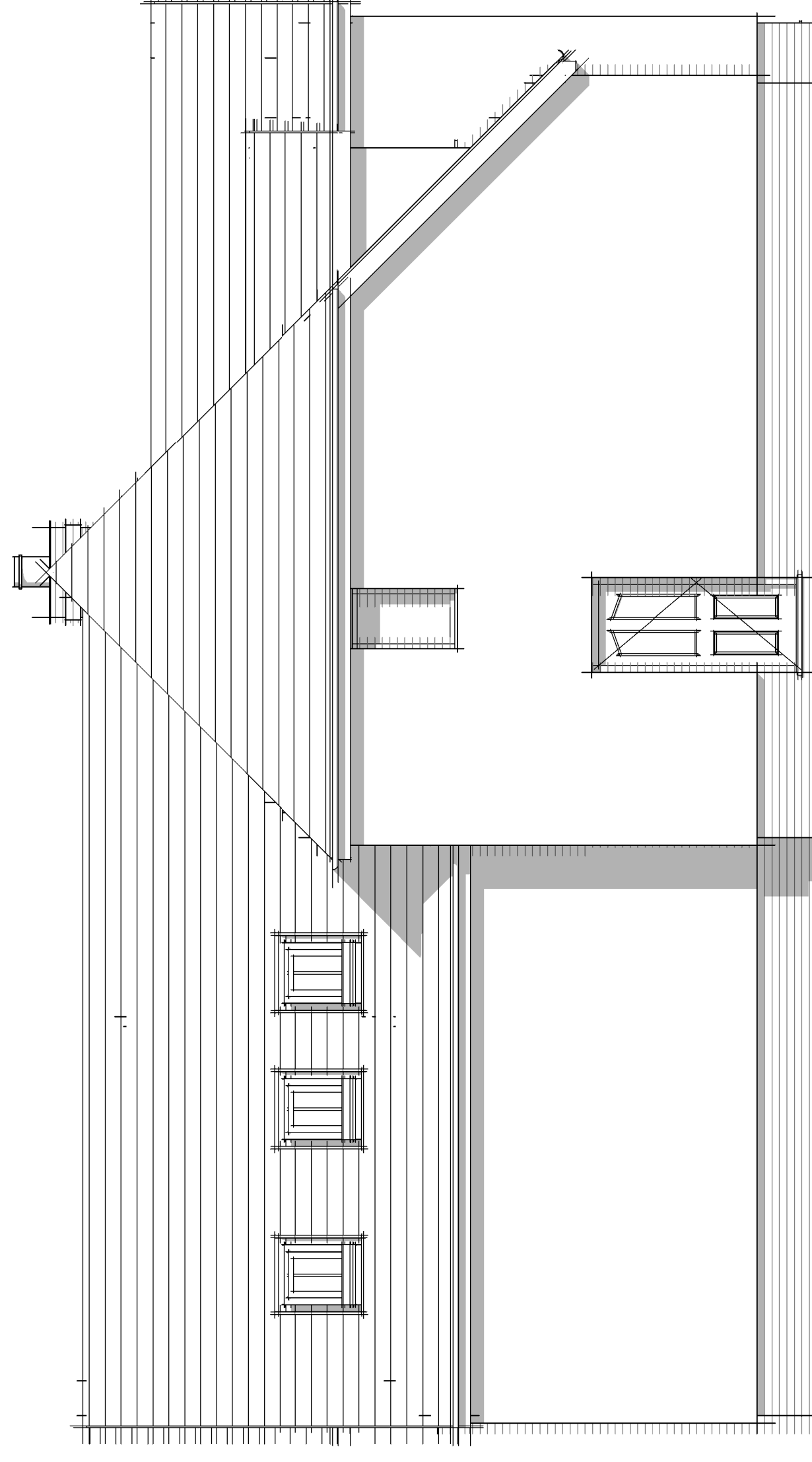

Side 2
1 : 50

15 / 02912 / FULLN -
APPROVED ELEVATIONS

| Rev | Description | Date |
|-----|----------------------------|----------|
| C | Planning application issue | 16.11.15 |
| B | Floor changed to tile | 16.11.15 |
| A | Initial design | 16.11.15 |
| 0 | Client | 16.11.15 |

Client
Mr + Mrs Pearce

Project
Land at 'Dingwall', Abbots Ann

Drawing
Proposed elevations

WHITEROK

www.whiterok.co.uk / +44 (0) 7767304795 / 1256 959610

Scale @ A1
1 : 50

Date
Sept. '15

Project No
149

Drawing No
P10

Rev
C